



2021 IMPACT REPORT

Fostering Jewish identity through authentic experiences, building bridges between communities and encouraging all to be their best selves.

PLEASE USE THE QR CODE
FEB 21 21
4 PM CLOSE
EXPIRES AT CLOSE

JCC AT A GLANCE

115

Years in the Rochester Community



50 Fire Circles



20 Books Featured in the Lane Dworkin Jewish Book Festival



3060 Active Members



6 Red Cross Blood Drives

1709

Gifts made in 2021

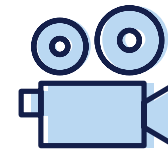

27 Films Featured in the Ames Amzalak Rochester Jewish Film Festival



3,000 Swimmers a Month



3600 lbs. of Food Donated to Brighton Food Cupboard

200

Older Adults Monthly at Bagels + Coffee

78

Life & Legacy Members



70 Kids Registered for COVID-19 Clinic

400k

Antibacterial Wipes Used



2000 Personal Training Sessions

100

Kids enrolled at Wolk Children's Center



8 Menorah Lightings



320 Fitness Classes a Month

THE WILLIAM AND MILDRED LEVINE BUILDING

LO... SH COMMUNITY CENTER



HELLO

2021. It was a more challenging year than we expected – the vaccine roll-outs gave us all hope that 2021 would be the year the world returned to normalcy. We have continued to struggle with fiscal uncertainty caused by reduced revenues, additional costs, mandates, and staffing shortages. Yet, despite these challenges, we have achieved so much together this year, including more focused programming and services for families and active older adults.

Constant and resourceful calibrations have increased our moments of happiness and satisfaction as we live our mission to:

- Foster Jewish identity through authentic, welcoming, and participatory experiences
- Promote mutual understanding + respect by building bridges between the Jewish community and community-at-large
- Empower community members to become their best selves at each stage of life by providing enrichment, wellness + support

We couldn't have done this without you – every individual donor, corporate sponsor and foundation benefactor who continues to provide critical support during this time. Your unprecedented philanthropic support allowed us to serve our community this year.

In the immediate future, we plan to continue to build upon our successful strategy of partnering with best-in-class community organizations to deliver more enrichment opportunities for our community.

The JCC has been here for 115 years, and as we look ahead to 2022, we are making plans and acting decisively to make sure we continue to provide our valuable programs and services to you and the entire community for generations to come. Thank you for continuing to stand by us and dream with us.

Josh Weinstein
CEO



Karen Lesser Menachof
JCC Board President



...most of all we love the JCC's atmosphere. It's a welcoming community where you can come as you are – no matter your faith!

I know every time I walk through the doors, there's an opportunity for me to make a connection. I always feel better after I visit the J.

– Sally T., Member



L'CHAIM

2021 brought different ways for our members to connect with Jewish knowledge, traditions and values. With your support, we were able to offer meaningful ways to make connections with our Jewish heritage. In 2022, we'll be increasing these touch points by welcoming the Jewish Federation to our campus and reopening the kosher café.

- Films and books by Jewish makers
- Weekly Israeli dancing
- Celebrating Shabbat at Wolk Children's Center
- New home to Temple Emanu-El
- Camp Seneca Lake continues it's legacy of building Jewish identity and values
- The JCC was a community distribution point to support The Blue Light Project
- Rally against antisemitism



**52 Kid
Shabbats**



**8 PJ Library
Events**



**20 Books Featured
in the Lane Dworkin
Jewish Book Festival**

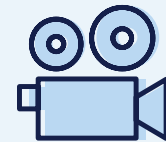

**27 Films Featured
in the Ames Amzalak
Rochester Jewish
Film Festival**

Someone once stated that their favorite Jewish holiday was the Jewish Film Festival. And so it is with so many Festival goers in our community. Where else can you bring together a diverse community viewing Jewish theme films of such high quality. The JCC Film Committee has been like family to me all these wonderful years engaging with thoughtful, insightful people who love film.

— Elliot Fix, RJFF Chair 2009–2011, Committee Member
2003–Present



SMILE

Our childcare and camps provided children with more normalcy this year. With the help of enhanced safety protocols to keep campers and staff safe, JCC classes and camps were filled with the sound of children exploring, learning and laughing. Staffing in 2021 was especially challenging, but our team showed great flexibility and ingenuity to help overcome the challenges that continue today.

- We introduced School Day at the J, a hybrid learning support program, housed at Wolk Children's Center.
- At Camp Seneca Lake, campers had life-changing experiences and connections that only Jewish overnight summer camp can provide in a Covid-safe environment.
- Our children's day camp, Summer Days at the J, spent its second summer on our campus, exploring our new nature trails and splashing in the pool.



**100 Kids in Wolk
Early Education**



**67 Kids in School Day
at the J**

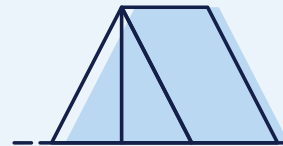

**456 CSL and Summer Days
at the J Campers**



**107 CSL Campers
Received Financial Aid**

My young son needed a safe environment overseen by a community of professionally trained and caring administrators and educators to help him grow (cognitively, physically, socially, emotionally, and spiritually). We are incredibly grateful, especially for Teacher Kathy.

— Cara Reindl, Wolk Parent



CONNECTION

Community – we all feel better when we are connected. In 2021, we formed new partnerships and reimagined existing partnerships to address the unique needs of the pandemic for our community that was in need of support and meaningful connections.

- Lifespan brought daily active adult programming to our facility.
- Rochester Regional Health provided vaccine support with scheduling of shots and vaccine clinics. Healthy living support via wellness webinars took place weekly.
- Our members donated generously to Brighton Food Cupboard.
- TechAge held classes and help sessions to make sure that members were comfortable with Zoom and other online tools.
- EnCompass, part of Education For Success Foundation (ESF), held their summer bridge learning program at the JCC and hosted the second annual family weekend at Camp Seneca Lake. ESF helps students reach bright futures by helping students and families break down barriers that impede success.
- The JCC opened it's nature trail, perfect for both people and pups and held the very first Trail Days at the J, open to the community. The day was filled with nature, crafts, donuts and fun.



**300 Vaccines
Scheduled
for Members**



**1200 Bagels for
Active Older Adults**



**9 EnCompass
Families Hosted for
CSL Family Camp**



**300 Lifespan
Program Hours**



**30 RRH Wellness
Wednesday
Seminars**

...at the 2020 ESF Summer Family Camp, Clara spent time with other parents during the “coffee hour” and learned that she was not alone feeling overwhelmed and struggling to raise two children on her own, dealing with low grades and behavioral problems. She voiced her frustrations over virtual learning and her feelings of not being able to do it all.

Fast forward to 2021 ESF Family Summer Camp: Clara and her children stepped off the bus with huge smiles, ready for a second year at camp. The family was laughing and joking with each other and their excitement about being at camp was contagious. Clara made it a point to share how much she felt camp helped her family and that the “magic of camp” lasted all year long.



APPLAUSE

In 2021, live performances returned to our stages to bring arts and culture back safely. The joy and excitement was palpable, thank you for making that possible.

- We built and opened the Dawn Lipson Canalside stage, an outdoor performing arts venue that housed performances from early spring to fall.
- Canalside was also a popular venue for other performing art groups, including Fringe Festival, RPO, Blackfriars, A Magical Journey Thru Stages, and Trillium Health who presented an original show on our stage.
- CenterStage reopened for the fall season, featuring several shows, *Searching for Tevye*, *Something Magical*, and the family favorite TYKEs hit *Don't Let The Pigeon Drive The Bus*.
- Both the Lane Dworkin Rochester Jewish Book Festival and the Ames Amzalak Rochester Jewish Film Festival held in-person and virtual events.



**48 Book + Film
Festival Events**



**3500 CenterStage
Attendees**



**1500 TYKEs
Attendees**



**60+ Dawn Lipson
Canalside Events**

The outdoor performance was amazing. So much talent and energy on that stage. Congratulations to everyone involved. Something Rotten was definitely a success. Thank you for bringing live theater back!

— Sherri A., CenterStage Attendee

What a great place to engage your kids in interactive theatre while teaching life lessons from their favorite stories.

— Amanda W., TYKEs Attendee



WELL

The JCC innovated to continue providing opportunities for our community to stay active and engaged, whether in-person or at home.

- Launched a holistic wellness platform grounded in the six dimensions of wellness: physical, intellectual, emotional, social, spiritual, and environmental
- Outdoor strength-training area and fitness classes
- More mind-body classes to help with mental wellness
- Free orientations to any member that wanted a refresher course on our equipment
- Ran weekly wellness classes at the Summit
- Partnered with many community wellness programs: Girls on The Run, Rochester Area Triathletes, Victor Swim Team, Brighton Lacrosse Club, Norman Howard School, Rochester District Soccer League.
- Grew Financial Aid program to make membership more accessible



170,000 Scan-ins



40 Financial Aid
Memberships



2500 Fitness Class
Registrations



**Centered
Wellness**
Find your center here

6 Dimensions of
Wellness Platform

*...in order for me to continue to use the JCC,
I unfortunately needed to ask for a little assistance.
It was not easy for me, but it was done in a respectful
manner. I am grateful for the assistance so I can
remain healthy physically and emotionally...*

— Financial Aid Recipient

*It is beautiful and thank you for all the hard work in
keeping it sanitized during this time. I feel very safe
exercising there. Great staff, too!!*

— Mary C., Member



GIVE

Without our generous donors, like you, all of this would not have been possible. Being able to offer our programs and services gave our community the ability to feel better by connecting with friends over coffee, taking a familiar workout class or an engaging lecture.

In 2021, our generous donors gave a total of \$2.75m.

CIRCLE SOCIETY

The Circle Society, was launched in 2021, and this treasured group of individuals believe in the importance of Jewish culture, community, and philanthropy that is demonstrated through their extraordinary support. This group of visionary leaders work together to support the continued growth and strength of programs benefiting the JCC by giving unrestricted dollars to address the agency's most urgent needs.

133 members of the Circle Society donated \$640k with unrestricted annual gifts this year.

LIFE & LEGACY

Life & Legacy is a collaborative program that helps individuals and families create legacy gifts for Jewish causes, providing a permanent source of support for our community.

Life & Legacy is founded on the principle that all of us can make an enduring impact.

The Foundation of the Jewish Federation of Greater Rochester administers the program in partnership with 16 local synagogues and organizations in Jewish Rochester, which receive training and incentive grants from the Harold Grinspoon Foundation.

To date, we have secured 82 letters of intent with an estimated value of \$2.6m.

Your gift is more
meaningful
than ever before!



Simply put, the JCC made us feel at home. We have chosen to give back with a gift to the Circle Society. We hope that our love for the JCC will carry on for generations to come.

— Daphne & Howard Cohen, Circle Society Members

We don't have family here so it has meant the world to us to build those connections at the JCC while staying connected to our roots. We choose to make a meaningful unrestricted gift each year to ensure our beloved Center can continue to impact countless others in meaningful ways.

— Dalit Spindel, Circle Society Member



THANK YOU

\$100,000+

Lyn Farash
Max and Marian Farash Charitable
Foundation °
Harold Grinspoon Foundation
Jewish Federation of Greater Rochester °
Michelle and Bob Marcus °
Office of Children & Family Services
Louis S. & Molly B. Wolk Foundation °

\$50,000 – \$99,999

The Burton S. and Charles J. August Family
Foundation
Linda and Dan Carp
Ann Lib & Bernard Kozel Family
Foundation, Inc
Hy Kreitzman ^{z"l} °
Dr. Dawn Lipson
NYS Division of Homeland Security
NYS Senator Cooney Office
Kilian J. and Caroline F. Schmitt Foundation

\$25,000 – \$49,999

Stuart and Betsy Bobry ° *
Child Care Council
Flaum and Ressler Family °
William and Sheila Konar Foundation
Sharon Kovalsky °
William and Mildred Levine Foundation
M & T Bank
Susan and Saul Marsh Family Fund °
Dick and Sandy Rosenbloom °
Ben and Leora Rozin °
Rubens Family Foundation/Helen and
Jack Rubens
Judy and Harold Samloff ° *
Sands Family Supporting Foundation
The Estate of Joan Shulman

\$18,000 – \$24,999

Ames-Amzalak Memorial Trust °
Terri and Harold Bobry ° *
Karen and Dan Menachof ° *
Rochester Regional Health Foundation

* Life & Legacy Member

° Circle Society Member

^{z"l} Of Blessed Memory

The following reflects gifts made between 1.1.2021 and 12.31.2021. While we have made every effort to recognize donors appropriately, we appreciate notification of errors so that we can correctly acknowledge your support. Please contact Elizabeth Moore at emoore@jccrochester.org.

\$10,000 – \$17,999

Anonymous (1)
Max A. Adler Charitable Foundation °
Dr. Eric Dreyfuss z¹
Elise Rosenfeld °
Victoria and Dan Goldstein ° *
George L. and Elizabeth C. Todd Trust
Jewish Senior Life Foundation
Progressive Implantology & Periodontics
Upstate Honda Dealers Advertising
Association
Marcia and Gary z¹ Stern °
Cathy D'Amico and Scott Byers °
NYS Council on the Arts
Noreen Salerno
Michael and Deborah Gordon ° *
Sanford and Dr. Jill Miller ° *
Feliks Kogan and Janie Lorber °
Oded and Dalit Spindel °
Warren and Joyce Heilbronner ° *
RBC Wealth Management
Linda Cornell Weinstein and
Sherwin Weinstein ° *
Paulina and Laurence Kovalsky °
Michael Bobry °
Robert and Susan Benderson
Deborah G. Goldman °
Arnold Kovalsky °
Ed Berman °
The Morton H. Meyerson Family Foundation
Josh and Jen Weinstein ° *

\$5,000 – \$9,999

Anonymous (1)
Jane and Douglas Bennett °
Robert and Stacey Bland °
Sharon Brodsky
Jacolyn and John Bucksbaum
Mary A. Callaway
Howard and Daphne Cohen °
Zeke and Jane Duda
Anna May Eisenberg °
Blanche and Ed Fenster ° *
Estate of Andrew E. Fredericksen
Generation 4 Recycling Group
Lillian Gordon °
Margaret Gordon
Laura and Jonathan Gross
Dr. Stuart Hanau and Linda Lohner °
Dr. Jocelyn Hicks-Brody
Dr. Marvin Hoffman °
Humanities NY
KeyBank
Gregg and Karyn Lederman °
Dr. Steven and Fraida Levinson
Jim and Valerie Marsh ° *
Martin Messinger °
Lewis A. Norry
Donald Onimus and Lorraine Wolch °
Premier Metal LLC
Eva Pressman and Seth Zeidman °
Rochester Radiology Associates
Schwartz Family Foundation
Fern Schwartz
Elaine and Leonard Simon °
Marc and Deb Solomon
Geula and Josh Solomon
Kate Solomon

Zachary Stern
Sutter's Canandaigua Marina, Inc.
United Way of Greater Rochester
Dr. Alvin Ureles
Wegmans Food Markets, Inc.
Morris and Beverly Weinstein ° *

\$2,500 – \$4,999

Larry and Lisa Axelrod °
Simon and Josephine Braitman Family
Supporting Foundation °
Bricks Landscape
Cobblestone Capital Advisors
Tamara Cohen and Barry Silverstein
Leslie and Howard Crane ° *
Robert and Janice Daitz °
Stanley and Reenie Feingold
Alan and Remy Freeman °
Futerman Supporting Foundation, Inc.
Kate and Jonathan Goldstein °
Gordon, Chodak & Chapin, CPAs, PC
Marvin and Barbara Gray ° *
Dr. Elaine Greene
David L. Jacobs
Jeffrey Jampietro
The Families of Laurence & Dennis Kessler
and Kessler Real Estate Development
Robert and Jill Kravetz °
Marshall and Lenore z¹ Lesser ° *
Howard and Nancy LeVant ° *
Miller Family
Herbert and Celia Mittleman
Endowment Fund
Morgenstern Family °
Beryl and Joan Nusbaum ° *
PC Results, Inc.

Julie Petit
Dr. Ronald Plotnik and Joy Ryen Plotnik *
Rochester Periodontal Group
Neil and Leslie Ruda *
Randy and Erni Schuster
James Sloan °
The Bonadio Group
William Thomson and Suzanne Haber °
Justin and Louise Vigdor °
Woods Oviatt Gilman LLP
Dr. Maurice Zauderer and Susan Zauderer

\$1,000 – \$2,499

Anonymous (2)
Alesco Advisors LLC
John and Jane August
Robert August °
Julie and Robert Ball °
Zachary Barasz and Jesse Hamlin °
Kent and Linda Beckwith °
Bernard and Lisa Birnbaum
Debra and Ralph Brenner *
Brighton Memorial Chapel, Inc.
Henra Briskin °
Ellen and Jon Broder ° *
Brown & Brown of New York, Inc.
Margaret Buckel °
Buckingham Properties, LLC
Hollis and James Budd
Burke Truckmen
Canandaigua National Bank & Trust
Walter and Elyse Capell
Cooley Group
Randi Cowen
David and Denise Cyrkin
Jacqueline Davis
Debby and Dave DeJoy °
Meredith and Zeev Dragon °
Gerald Eggert °

Empreinte Consulting, LLC
David and Roberta Feldman
Irving and Mildred Fierman Endowment Fund
Paul Fine °
Mark and Cynthia Finestone
Heidi and Michael Fishman
Asher and Monica Flaum
Daniel and Shelia Fleysher °
Eugene Fram °
Marty and Vanessa Friedman °
Eby and Laurie Friedman °
Barry and Julene Gilbert *
Gary Ginsburg °
Mark and Robin Goldberg °
Isobel Goldman ° *
Justin and Leah Goldman ° *
Sherry and Richard Goldstein ° *
Marjorie and Julian Goldstein °
Stu and Shari Goldstein °
Susan and David Gorin
Sharon Gray and Scott Sherin °
Richard and Kathy Greene °
Howard Grossman ° *
Paula Gutkin
Lawrence and Susan Halpern °
Naftali and Anna Hanau °
Norman Horton
Amy and Larry Jacobson °
Judy and Stuart Kaplan °
David J. Kauffman Post #41 JWV
Al and Shari Kinel °
Mona Friedman Kolko and Mark Kolko
Caroline Korn ° *
Kovalsky-Carr Electric Supply Co., Inc.
Candace Kramer
Julian and Carol Lee °
Steven and Kimberly Levitsky
Michael and Sue Lococo *
Dr. Stuart Loeb and Illa Loeb °

Kathleen K. London
Camilla Maas °
Ken Mailender °
Ruth and Martin Maltz °
Richard Margolis and Sherry Phillips
Richard and Joan Markus °
Dr. Sandra McDonald and Lynette Dolby °
Ralph Meranto °
David and Mara Metzger ° *
Michael and Marla Miller °
Susan Miller
Judge Karen Morris °
Dr. Mark Winsberg and Dr. Diane Morse °
Lee and Brenda Moss °
Dr. Bennett Myers and Cantor Penny Myers
Marcia Nabut
Judith Norman °
Mitchell and Julie Nusbaum °
Daniel and Alice Nussbaum II °
Laurel Pace
Charles and Sally Parmigiani °
Jeff and Patrice Pierce °
Helen Newman and Peter Requa °
Darren and Sara Ressler °
Jodi Groden Roberson and Jon Roberson °
Maxine and Jerry Rosen °
Arnold and Hannah Rosenblatt ° *
Bud and Joan Rusitzky
Robert and Joyce Sagan
Dr. Edward Sassaman and
Dr. Michelle Shayne °
Rachel Musiker and Zach Schurkman °
Art and Joan Segal ° *
Select Fabricators
Bernice and Morton Skirboll Family
Foundation *
Lyn and Jeffrey Springut °
State of Israel Bonds
Dr. Max Steiner and Devora Steiner °

Michael and Lynda Stock
Temple Beth El
Temple B'rith Kodesh
Lauren Thirer
Julia Thomas
Trane U.S. Inc.
USI Insurance Services
Kate and Greg Weinrieb °
Rachel Weinstein and Jason Pizer °
Seymour Weinstein
Joshua and Allison Wells
Dr. Gerald Wildenberg and Dr. Carol Freeman
Richard Williams
Craig and Siobhan Wittlin °
Dr. Joseph Wojciechowski and
Elise Wojciechowski
Marvin and Mari Wolk
Jeremy and Melanie Wolk °
Elizabeth and Darin Young °
Alex and Katie Zapesochny ° *

\$500 – \$999

Jane Ahrens
Alumisource Corporation
AP Professionals of Rochester
Barbara and E. David Appelbaum
Matthew Aroesty
Ann Astarita
Robert and Leslie Baker
Benevity
Joel and Lori Benzel
Leslie Berkowitz and Michael Lebowitz
Irma Bernstein
Glenn and Lynne Bishop
Blackbaud Giving Fund
Edward and Phyllis Bloom
Melanie Bobry and Daniel Polant
David and Marsha Boelio
Kristine Bouyoucos

Ward and Barbara Bowerman
Brighton Rotary Service Foundation
Alyse and Richard Brovitz
Ron Castor
Patricia Chadwick
Peggy Cherkasky
Circle of Service Foundation
Ellen and David Comisar
Karen Copeland
Davie Kaplan, CPA, P.C.
Wendy and David Dworkin
Dr. Joel Elias and Dottie Elias
Energy Mark Electric & Gas Supply
Joan Feinbloom
Fifth Frame Brewing
Larry and Elyse Fine
Marc and Jennifer Fleischer
Carolyn and Roger Friedlander
Stanley Friedman
Daphne Futerman and Ira Jevotovsky *
Bonnie Garner
Lynn and Richard Gatto
Donald Gold
Debbie Goldberg * and Anonymous
Sandra and David Goldman
Scott Gordon
Rachelle Gruber
Dan and Monica Gurell
Harter, Secrest & Emery LLP
Eleanor Holtzman
HR Works, Inc.
Dr. Robert Israel and Marilyn Israel
Allan and Sharon Kaplan
Lester and Monika Katzel
Leo and Cynthia Kesselring
Rabbi David Kilimnick *
Dr. Robert Kowal and Janet Kowal
Karen Kral
William Lanigan

Jackie Lee
Joan Lehman
Sarah F. Liebschutz *
Eva W. Lipson Restricted Fund
Simon Makon Charitable Trust
Frieda Makon Charitable Trust
Kenneth Merzel
Douglas Miller and Sally Hirst *
Shirley Mink
Dr. Jacob Moalem and Dr. Rachel Farkas *
David Munnell and Micheline Zion
Perry Myers
Lynda Newman
Barb Orenstein and Jim Present z"l
Phyllis Parker
David and Patricia Pelter
Melvin and Dorene Pizer
R. Fred Porter and Carolyn Garman
J&S The Purkert Family
Bertram Rapowitz
Thomas P. Rheinstein
Dr. Joshua Rittenberg and Emily Rittenberg *
Scott and Sarabeth Rogoff
Deborah F. Ronnen
Dr. Paul Rosenberg and Suzanne Rosenberg
Marcia and Harry Rosenfeld
Karen Ross
Reeca and Robert Rothbaum
Rothenberg Law
Andrew Schlein
Dr. Gary Schneider
Scott I. Stein, DDS, LLC
Joan E. Shulman z"l
Carol Shupe
Edie Silver
Myron S. and Helen K. Silver Family Foundation
Dr. Sidney Sobel and Barbara Sobel
Dr. David Spector
Stern Properties

Strangebird Brewery
Stripe
The Insurance Marketplace Agency
Rabbi Debbi Till
Steven and Stacy Tulgan
Judith Tyle
Robin Weintraub
James and Pam Whipple

\$250 – \$499

Anonymous (1)
Dr. Mattie E. Alleyne
John and Jane August *
Judith Azoff
Erna Baum
Marvin Becker
Dr. John Bennett and Carol Bennett
Eric Brandt and Carolyn Nussbaum
Lorraine and Daan Braveman
Adam and Steph Braveman
Susan Browning
Edward and Sarah Bullard
Collene Burns
Susan and Stewart Cramer
Mary Crowe
Ryan Curwin
Gary and Jane Curwin
Dr. Fred Dushay
Paul Eissenstat
Daniel and Marissa Fishman
Ilene L. Flaum
Alan and Ronny Frishman
John and Claudia Giffen
Judith Gische
Elaine Gold
Lindsey and Joe Golden
Elena Goldfeder
Rabbi Daniel Goldstein
Suzanne Gouvernet

Steve and Helen Gulack
Martin and Sherrie Handelman
Staci Henning *
Donald and Patricia Herminghouse
Cindy and Jeff Hirschberg
Carol Hirsh
Bonnie Jackson
Vivek Kaul and Sandhya Khurana
Rabbi Avi Kilimnick and Esther Kilimnick
Amanda and TJ Klier
Elizabeth Konar
Dr. Martin Korn and Phyllis Korn
Ira and Rhonda Korn
Brian Kowal
Rachel Kowal
Ilene Kozel
Ron Krakower
Donna L. Lawrence
Andrea Lesser
Beth and Carl Lieberman
Jennifer H. Litwak
Linda Lowenstein
Lance Lund and Beverly Ziegler
Joelle Marcaida
Lawrence and Merle Markus
Renee and Jonathan Miller
Fritz and Maura Minges
Dr. Abraham Monk
Morris Iron & Steel Co., Inc.
Network for Good
Nannette Nocon
Gabriella Nozik
Dr. Richard Olsan
Thomas O'Neill
Alice Palokoff
Ellen Poleshuck and Daniel Kinel
Stephen Rauh
RJFF Committee
Lewis Rothberg and Shelby Nelson

Dr. Paul Rothberg and Marcia Rothberg
Peter and Catherine Rubin
Dr. Erinn Ryen and Matthew Ryen *
Susan Sagan Levitan and Michael Sagan
Katherine Schaefer
Jennie Schaff and David Clar
Edward and Carissa Schlesinger
Michael Shacket
Mr. Joel Shapiro and Marcie Shapiro
Bernard Shore and Arlene Levit
Gary Sloan
Igor and Michal Spivak
Paul and Sharon Underberg
Lois and Mark Utell
Sheila Weinbach *
Sue and Howard Weiner
Rachel Wexler and David Mirsky *
Andy and Rachel Wiener
Steven Wittlin
Dr. Bruce Yirinec

\$36 – \$249

Anonymous (7)
2020 Wealth Solutions
Judy Abelman and Barry Goldfarb
Bonnie Abrams
Actor's Workshop
Doris Adamek
Jacob and Heather Adams
Martin and Donna Adwin
Renee Alper
Esther Altman
AP Plumbing
APA HIP
Sharon and Dov Apfel
Sanford and Geraldine Appelbaum
Applied Audio/Brighton Lites
Terry and Jeff Armon
Robert Armon

Rick and Beth Arndt
Norman Aroesty
Gary and Kathy Austin
Karen and Timothy Bancroft
Lon Baratz
Gregory Barnard
Barbara Baron
Asish and Susan Basu
Vikki Baxter
Dr. Andrew Beck
Joyce and Gerald Beckerman
Robert Begg and Nancy Laemlein
Kenneth Behrens and Valerie Silverman Behrens
Ned and Nancy Benson
Aunt Edee and Uncle Milt Berg
Selma Berger
Abbey Bermudez
Vinita Bernstein
Mr. and Mrs. James Bertsch
Jessica Best
David and Arlene Black
Kimberly Black
Michael and Jane Ellen Bleeg
Stacey Block
Samuel Bobrow
Doris Bobry
Elana Bobry
Seyera and Daniel Bobry
Holly and Aharon Boker
Chris and Andrea Bonawitz
Harvey Botzman
Josephine Braitman *
Ronald and Jean Brandwein
Melvin and Ann Braverman
Esther Brill
Mitchell and Rikki Brodsky
Larry Broser and Cathy Harris
Dr. Marc Brown and Susan Taylor-Brown
Dr. Paula Brown

Maya and Carter Brown
Judy Brustein
John A. Bunce
Margaret Burns
Paula Busch
Paul Bush
Vincent Butler Jr.
John and Linda Buttrill
Marie and Jim Callerame
Charlene and Stanley Caplan
Donna H. Capuano
Lori Cardeli
Susan Carp
Nancy and Peter Castro
Angela Cataldi
Richard Chase
Rivka Chatman
Ann Chazan
Robert Cherry
Daniel and Rina Chessin
Valerie and Phil Ciufo
Robert and Joan Clar
Leslie and Steven Cohen
Stuart and Charlotte Cohen
Charles and Somsri Collins
Judy and Richard Columbus
Rebecca Comisar
Joseph Coniglio
Dr. Robert Conway and Lori Conway
Michael and Joany Cooper *
Donald Cooper
Leslie and Robert Cordaro
David and Olivia Cornell
Larry Cornell
Richard Couch and Debbie Kanner
Ruth Cowing
Carolyn Curran
June E. Cuthbert
Mark Davidson

Carol De Filippo
Claire DelMonte
Maurice DeMay and Barbara Fedele-DeMay
Dr. Surinder Devgun
Sharon Diamond
Jane and Jason DiBiase
Thomas Diringer
Marie D'Lima
Edward Doherty and Patrice Mitchell
Gail Drew
Edward E. Drexler
Lois Dworsky
East Avenue Dentistry
Terry Edelstein
Steven and Diane Edelstein
Sam Edwards and Judith Rickey
Anna and Edward Ehlers
Jeffrey Eichner and Esther Tanzman *
Dr. John Ejaife and Jacomina Ejaife
Dr. Ross Elkin and Marlene Elkin
Peggy and Larry Elliott
Dr. Ralph Ellis and Mary Alice Rudolph
Marcia Elwitt
Nancy Eppstein
Louise Epstein
Melissa and Andrew Epstein
Evolution Financial Advisors
Rose Faucette
Mary Ann Faust
Raymond and Susan Feasey
Jonathan Feldman and Jill Vigdor-Feldman
Jeanne and Sammy Feldman
Josh Fernandez
Karen Fernandez
Lisa Fernandez
Elizabeth Feuerstein
Michele Feuerstein
Richard Figueras
B. Scott Fine

Tom and Vicki Finnefrock
Ken and Kate Fisher
Dolly Fishman
Marvin and Eileen Fishman
Kelly Flagler
Joan Fleckenstein
Dr. Kevin Fleissig and Judy Fleissig
Flower City Communications
Ann and Steve Fox
Fred and Joan Franke
Warren and Risa Frankel
Merrie and Scott Franklin
Dr. Zachary Freedman and Irene Freedman
Ruth Freeman
David and Yosepha Freeman
Barbara Freeman
Suzanne and Ed Freeman
Steven and Nadine Friedlander
Sheree and Cary Friedlander
Gary Fuller
Roger Gans
Edward and Vivian Garber
Alan Garcia
Sharon A. Garelick
Dr. Andrea Garroway
Linda Garsin
Joseph and Susan Gasparino
Monica and Heath Gebell
Shoshana Germanow
Scott and Iris Giancola
Jodiane and John Giancursio
Arnold and Mary Jane Gissin
Abraham and Tracie Glazer
Dr. Gary Goldberg
Shira Goldberg and Mark Lazeroff
Beth Goldberg
Morton Goldberg
Ronald Goldberg
Jocelyn Goldberg-Schaible

John Golden and Judy Zeeman-Golden
Jerold Goldman
Stephen and Adelaide Goldman
Morrey and Joyce Goldman
Lawrence and Inge Goldstein
Dr. Bianca Gonzalez-Lesser
Joy Goodman
Steven and Susan Gordon
Steven and Susan Goss
Scott Green
Cary and Stacey Greenberg
Benita Greenfield
Marc and Beth Greenstein
Dr. Marvin Grieff and Rhonda Grieff
Marjorie Grinols
Dr. Mitch Gruber
Richard and Kathy Grunow
Cynthia Gurell
Earl and Rhonda Gurell
M.Wendy Gwartzman
Brian Hahn
Erika Handler
Nancy Haney
Dr. Stuart Hantman
Dr. Mary A. Hartshorn
Kelly Haskell
Thomas Hassett
Michael and Karen Haymes
Bruce Heimann
Paul and Laurie Heise
Tamar Helfen
Mark Henderson
Arnold and Frances Henry
Sandi Henschel
Debbie Herr
Laurie Herrick
Bev Hillabrandt
Staci Hiller
Nancy Hiller

Deborah and Jeff Hirsch
Dr. John Hix
Harry Hoffman
Mary Hoffman
Sandra Hogan
Michael Holsman
Kim and Neal Holtzman *
Hava and Adam Holzhauer
Richard Horwitz
Will Houde-Walter and Susan Houde
Howard Hanna Rochester, Inc.
Ann and Rich Howell
Dorothy and Perry Howland
Lisa Hughes
Jeff and Elizabeth Hurwitz
Monna and Bob Israel
Naomi Jakas
Nathan and Susan Jaschik
June and Frederick Jefferson
Jet X Delivery
Jewish Family Service of Rochester
Jewish Theatre of Oklahoma, Inc.
Anna Joselson
Jerome and Rosalind Joseph
Linda Josephs
Charles Julien
Leonard and Joan Kalen
Dr. Kimberly Kalish
Steven and Kristie Kantor
Susan Kaplan
Darren Kaplan ^{z"l}
Florence Kaplow
Daniel Karin
Naomi Karolinski
Jason Karp and Susan Lake
Lisa Kasdin
Phyllis S. Kasdin
Jared Katz
June Katz

Linda Katz
Stephen and Marcy Kay
Mary Ann Keegan
Martha Kellogg
David M. Kidd
Dr. Joseph Kilimnick
Amy and Michael King
Michalene and Brett Kinsler
Dr. Ronald Kirshner and Trudie Kirschner
Lou and Rita Klein
Ellyn Kleinberg
Zipporah and Marvin Kleinberg
Arnold and Hisako Klinsky
Jane Knickerbocker
Knights of Pythias
Glenn and Nancy Koch
Eugene and Esfir Kogan
Aleksandr Kogan
Seth and Anne Kolkin
Dvorah Kolko
Bradleigh Kolko
Sheila Konar ^{z"l}
Sidney Konikoff
Robert Kossoff
Michael and Barbara Kotlarchyk
David Kotok *
Ken and Tue Kotz
Andrea Kovalsky
Jack and Ronnie Kowal
Barbara Kozel
Andrea Kozel
Dr. Zachary Kramer and Dr. Bonnie Kramer
Meera and Statish Krandler
Evelyn and Joel Krane
Peter L. Kristal
Emily Krohn
Richard and Pamela Kroll
Barry Kucker
Isadora Kunitz

Susan Kunz
Dr. Alexander Kurchin
Jay and Jennifer Laird
Gary and Naomi Lasser
Sharon Lauffer
Annette Laveck
Noraleen LeClaire and Scott Noraleen
Dr. Norman Lederman and
 Donna Lederman *
Marie and Richard Leistman
Roman Lender
Sharon D. Leo
Stephen and Georgette Lesnak
Rose Levin
Shelley Levin
Stella Levinson
Richard Levinson
Meyer and Sandra Levy
Eleanor Lewin
Rosalie and Richard Lewis
Rachel Lewis-Marlow
Megan Lococo
Robert Loeb
Judith H. Loeb
Earl Lubitow
Joseph Lupiani
Michael Lustik
Dolores Lysaught
Ms. Vivian MacClurg
Dr. Mary Maida
Roseve and Richard Mainzer
Lyle and Rita Maldoon
Paul Mancuso
George Mancuso
Justin Marcus
Norma Martinez
Jen Marx
Henry McCartney
Chris McCormack

Joan McCormack
James McGrath
Charles and Judy McKeever
Barbara Meiklejohn
Dr. Daniel Mendelson and Linda Mendelson
Clint and Ann Merley
Ruth Messinger
Henry N. Metzger
Dr. Anne Meyer
Cyril and Shula Meyerowitz
Hinda and Michael Miller
Carolyn Miller *
Michael Miller
Charles Mills
Richard and Hyla Mink
The Honorable William Moehle
Elaine Montrose Usdane
Carolyn and Jim Moore
Lacey Morgan
Glen Moscoe and Karen Winterman-Moscoe
Rita and Nathan Moser
Moses Brown School College
 Counseling Office
Dr. Bonnie Moura
Otto Muller-Girard, Jr.
Lisa Murley
Vicki, Sara, Eva Muschkin
Melissa Musiker
Umbereen Mustafa
Edward Muszynski and Bonnie Hughes
Phyllis Mutz
Erika and Nigel Nandoo
Jack Nau
Michael Nazar
Janet Nemetz and Vandall King
Jill Neuman
Karen and Ronald Newman *
Diana and Art Nielson
Ms. Sharon Nolan-Weiss

John and Tobie Olsan
Dr. Stephen Oppenheimer
William Opperman
Christine O'Rourke
Mike and Jane Osborn
David Owen and Robyn Brent
Laurie Palmer
Evan Pariser
Howard Pariser
Dolores F. Parlato
Rose Patuto
Jill Pavone
Victor and Natalia Petrenko
Melissa and Joshua Pheterson
Alyne Phillips
Joan Phillips
Rhoda Pickus
Judith Plain
Polizzi Family
Marni Port
Andy Powers
Yonathan and Carol Preiss
Burt Presberg
Saul and Helen Presberg
Judith M. Prevratil
Joanne Prives
Beth and Ken Rabinowitz
Esther and Eric Racoosin
Linda and Michael Raff
Steven Raff and Peter Martin
Neil Rapp and Nancy Moscov-Rapp
Abigail and Saulbert Rasnick
Stanley and Anne Refermat
Rene Reixach
Suzanne Merz Remington
Howard and Amy Ressel
Esta J. Richter *
Ann and Robert Riemer
Samuel and Gabriela Rind

Anne Rodgers
William Rodgers
Barry and Leslie Roos
Dr. Harry Rosen and Ellen Rosen
Dr. Aaron Rosen and Abigail Rosen
Warren and Pamela Rosenbaum
Nellie Rosenberg
Terri Rosenhouse
Irving Rosenstein
Joan Rosenthal
Clare and Jerald Rotenberg
Stacy Roth
Kathleen and Frederick Roth
David and Susan Rothenberg
Royal Oak Realty Trust
Roslyn and Bruce Rubin
Julian Ruiz
Rutzen and Stolnitz Families
Daniel Saltzman
Ivan and Elaine Sanzel
Lois ^z and Mike Schaffer
Jared Schapiro
Neil Scheier
Arlene and Howard Schenker
Allison Schiffman
Robert Schlein
Tracy Schleyer
Robert and Fran Schoenfeld
Cathie Schoenfelder
Terry Schwartz and Richard Mader
Beth Seeley
David Segal
Susanne and Gerald Segelman
Alissa Seidman
Jean Shafer
Sharon and Shai Shafrir
Ronald Sham
Dr. Joel A. Shamaskin and Dr. Ann Shamaskin
Mary Ann and Gary Shamis

Cathy and Paul Shapiro
Barbara Shapiro
Renee Shapiro
Lindsay Shaw
Paul Sheck
Neal and Pam Sherman
Lily Shung
Marcia Silber
Ruth and Steve Silver
Evan Silverstein
Lisa and Michael Silverstein *
Kathye Simon
Rick Simon
Maxine and William Simon
Reva Sipser
Sirness Vending Services
Susan Skalka
Terry and Jane Skalmoski
Esther Smalline
Jane Snyder
Stephanie Sobel
Irwin and Ellen Solomon
Jacqueline and Stuart Sonders
Phil Sparer
Steven and Susan Sparer
Gene and Louis Spiro
John and Adele Squires
Kayleigh Stampfler
Jeff and Judy Stanton
Rick Staropoli
Eli and Claire Stein
Rabbi Peter Stein
Richard Stein
Elizabeth Steinberg
Gary and Tammi Steinberg
Ariel Stelzner
Dr. Robert Stern and Cheryl Stern
Toni Stevens-Oliver
Wendy Strauss

Richard and Lori Stromberg
Paul Strowe
Fran and Steve Studley
Steve B. Sulkes
Nannette Suss
Katherine and Bernard Sussman
Leigh Sutherland
Aunt Tand Beans Swibel
Beth Swibel
T&L Automatics, Inc
Kandee Tabor
Cypora Teigman
Lisa and Daniel Tellem *
Robert Temkin
Bruce Temkin
Edward and Virginia Thorpe
Carolyn Tilden
Beth and John Timmerman
Karin Toepfer
Jocelyn Torres
Deborah Trimble
Robin Trimble
Dan Trout
Chin Hua Tseng
Rusty and Dinah Tyson
Walter Uhrman
Carolyn M. Vacanti
Robert and Jane Van Alstyne
Lisa Vangellow and Neal Morchower *
Liz VanGraafeiland
Seymour and Joanne Viener
Lisa Vigdor-Peck
George Vila
Masche and Nechemia Vogel
Sherry Volinsky
Ron von Perlstein
Betty R. Wachtel
Betsy and Bob Wahlquist
William Walsh

Dr. Daniel Watter
Beth S. Waxman
Robert Wayland-Smith
Laurie Weinberger
Dr. Howard Weiner
Douglas and Mary Ellen Weins
Virginia Weinstein
Philip Weisberg
Sheryl Tepper Weitman
Michael L. Wentzel
Alan and Judith Wertheimer
Lelanie Westfall
Kevin and Bari Wexler
Laura Wexler
White Trash Disposal
Judith and Kenneth White
Rachel and Jeffrey Wicks
Wendy and Conrad Wicks
Marcia Wiesenberg
Donald and Alison Wilder
John Williams
William and Sandra Wing
Bruce Winship
Dawn and Barry Wisset
Mark and Carin Wohlfeld
Dr. Jiqing Ye
Joel and Laura Yellin
Kevin Yost
Doran and Carrie Young
Miles Zatkowsky and Jane Gordon
Robert and Paula Zeman
David and Barbara Zimmer
Dr. Adam Zinkin
Deborah Zivan
James Zubert
Craig and Kristine Zuckerman
Edward and Lynne Zwick

* Life & Legacy Member
° Circle Society Member
z^m Of Blessed Memory

*The following reflects gifts made between 1.1.2021 and 12.31.2021.
While we have made every effort to recognize donors appropriately,
we appreciate notification of errors so that we can correctly
acknowledge your support. Please contact Elizabeth Moore at
emoore@jccrochester.org.*

EXECUTIVE LEADERSHIP

Josh Weinstein, CEO

OFFICERS

Karen Lesser Menachof, President

Blanche Fenster, Vice President

Howard Cohen, Vice President

Isobel Goldman, Vice President

Alex Zapesochny, Vice President

Loren Flaum, Treasurer

Leslie Crane, Secretary

DIRECTORS

Robert Baker

Cathy D'Amico

Mark Goldberg

Sharon Gray

Staci Henning

Rabbi Avi Kilimnick

Al Kinel

Caroline Korn

Sharon Kovalsky

Steven Levitsky

Jacob Moalem

Emily Rittenberg

Scott Rogoff

Rebecca Rothbaum

Leora Rozin

Oded Spindel

Jeff Springut

Steven Tulgan

Craig Wittlin

Jeremy Wolk

GOVERNORS

Harold Bobry

Josh Bruner

Patricia Chadwick*

Ilene Flaum

Debby Goldman

Justin Goldman

Dan Goldstein (Chair)*

Stanley Gordon*

Richard Gray*

Howard Grossman*

Robert Gutkin

Lawrence Halpern*

Judy Kaplan*

Laurence Kessler*

Marshall Lesser*

John Liebschultz*

Howard Mills*

Matthew Ryen*

Linda Cornell Weinstein*

Jeremy Wolk*

*Past Presidents



Louis S. Wolk Jewish Community Center of Greater Rochester
The William and Mildred Levine Building
1200 Edgewood Avenue | Rochester, NY 14618
jccrochester.org